

## ROOF & MEMBRANE VENTS

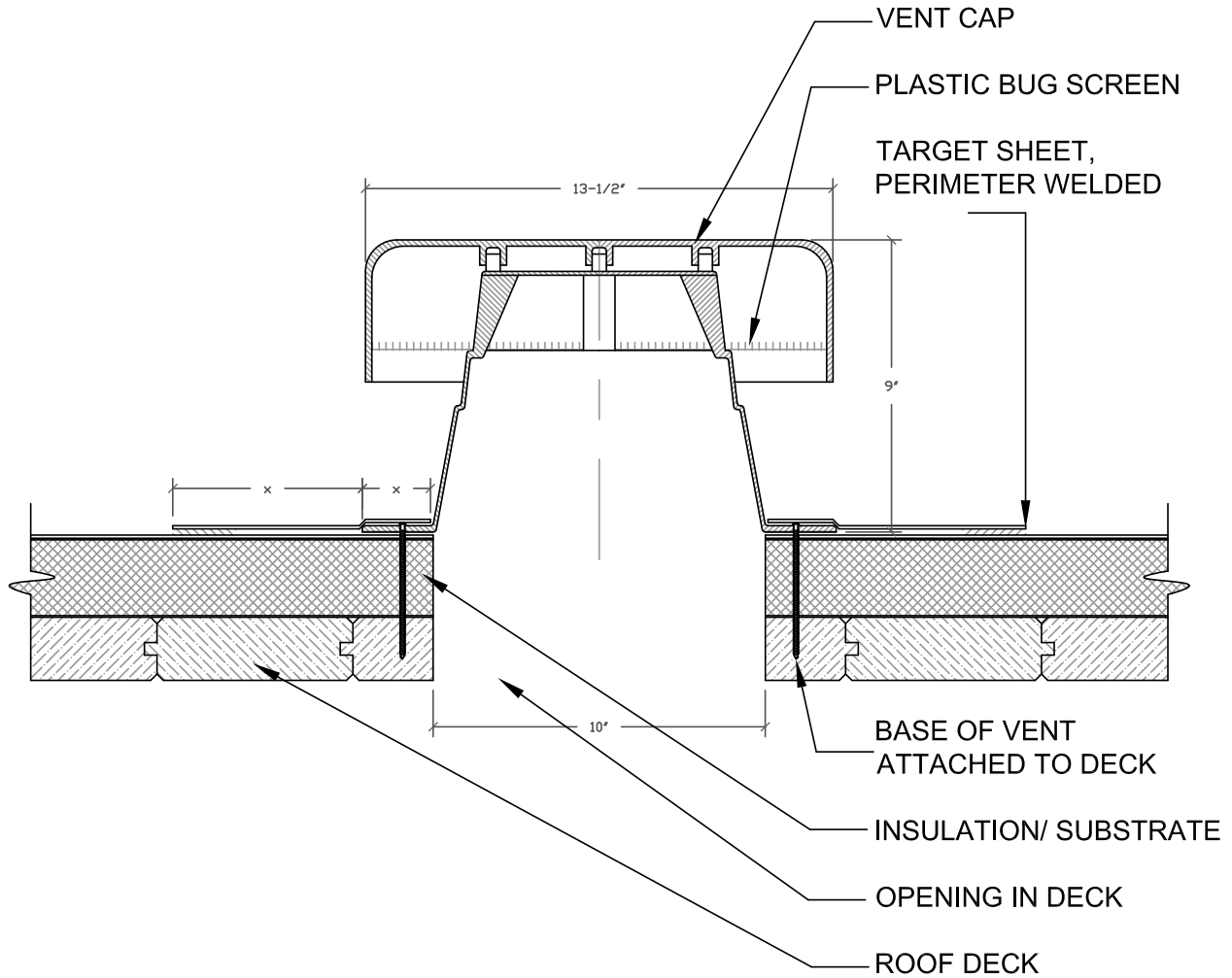

**NOTES:**

1. ROOF VENT IS TO BE USED TO VENT ATTICS OR OCCUPIED SPACES AS RECOMMENDED BY THE FHA. ALL VENTING SHOULD INCORPORATE A BALANCED APPROACH SPLITTING THE INTAKE AND OUTTAKE AS FOLLOWS: 50 %, EVENLY SPACED AT THE EAVES, AND 50% AT THE RIDGE.
2. ROOF VENT CAN BE USED FOR BATH ROOM VENTS AND DRYER VENTS. THE ROOF VENT IS NOT INTENDED FOR HIGH HEAT SOURCES LIKE CHIMNEYS, STOVE PIPES, HEATER PIPES, ETC.

PROJECT NAME:

TITLE:

### MP-4 ROOF AND MEMBRANE VENTS

*\* Click here to link to the AutoCAD™ drawing*

SCALE: NTS

APPROVED BY:

DRAWN BY: A.SCHWAB

PLOT DATE: 11-08  
REV: AS 11-08