

RETROFIT DRAIN

IB U-FLOW DRAIN INSERT INSTALLED OVER THE NEW RECOVER IB ROOF AND SECURED TO THE ROOF DECK WITH SIX (6) FASTENERS PER DRAIN

INSTALL SCREWS AND PLATES @ 12" O.C. AROUND PERIMETER OF THE FIELD, UNDER THE RETRO DRAIN TARGET SHEET

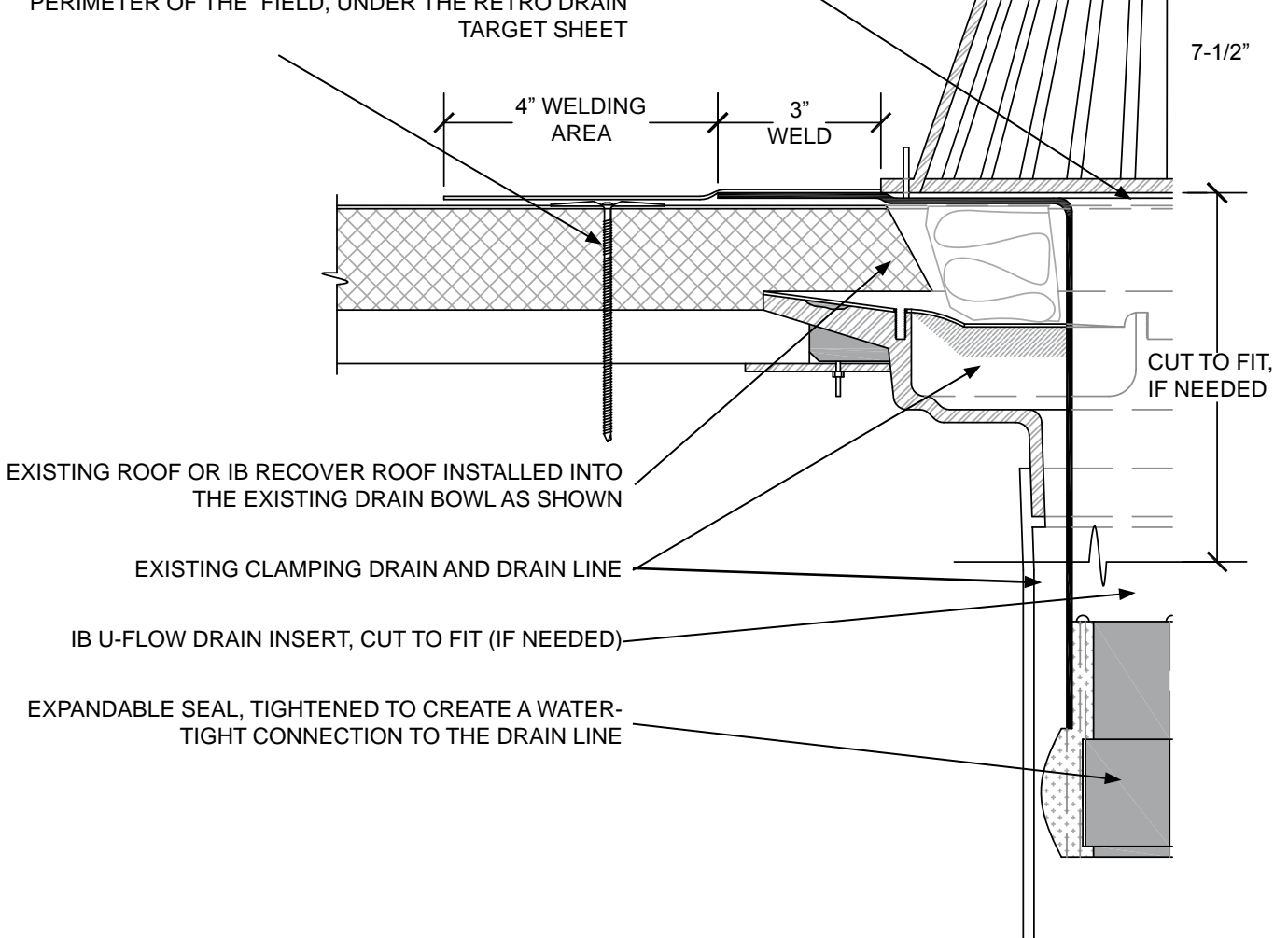

EXISTING ROOF OR IB RECOVER ROOF INSTALLED INTO THE EXISTING DRAIN BOWL AS SHOWN

EXISTING CLAMPING DRAIN AND DRAIN LINE

IB U-FLOW DRAIN INSERT, CUT TO FIT (IF NEEDED)

EXPANDABLE SEAL, TIGHTENED TO CREATE A WATER-TIGHT CONNECTION TO THE DRAIN LINE

NOTES:

1. THIS DETAIL IS TO BE USED FOR RE-ROOF, AND RE-COVER APPLICATIONS ONLY.
2. RE-ROOF AND RE-COVER INSTALLATIONS: ENSURE THAT NO ASPHALTIC RESIDUE (I.E. PLASTIC ROOF CEMENT, STEEP SLOPE ROOFING ASPHALT, WET PATCH, ETC) COMES IN DIRECT CONTACT WITH THE PVC MEMBRANE.
3. RIGID ROOF INSULATION CAN BE SHAVED TO FORM A ROUND TAPERED SUMP FOR BETTER WATER-FLOW TO THE DRAIN RECEPTACLE.
4. BATT INSULATION TO BE INSTALLED IN THE OPEN SPACE BETWEEN THE DRAIN AND THE INSERT TO PREVENT CONDENSATION BUILD-UP.

PROJECT NAME:

TITLE:

MD-3 RETROFIT DRAIN

** Click here to link to the AutoCAD™ drawing*

SCALE: NTS

APPROVED BY:

DRAWN BY: A.SCHWAB

PLOT DATE: 11-08
REV: AS 11-08