

CURB TO CURB EXPANSION/ AREA DIVIDER DETAIL

EXPANSION JOINT COVER MADE OF IB MEMBRANE, LOOSE LAID OVER FOAM BACKER ROD AND WELDED TO BASE FLASHING

FOAM BACKER ROD, LOOSE LAID BETWEEN CRADLE SHEET AND THE EXPANSION JOINT COVER MEMBRANE

WOOD NAILER, STRUCTURALLY ATTACHED TO THE NAILERS AND/ OR ROOF DECK

VARIES

2" WIDE CONT... WELD AROUND THE PERIMETER OF THE EXPANSION JOINT SHEET

CRADLE SHEET NAILED @ 6" O.C. WITH E.G. NAILS

SCREWS AND PLATES @ 12" O.C.

IB MEMBRANE FIELD SHEET

THERMAL INSULATION/ FR SHEETS AS SPECIFIED

NAILER

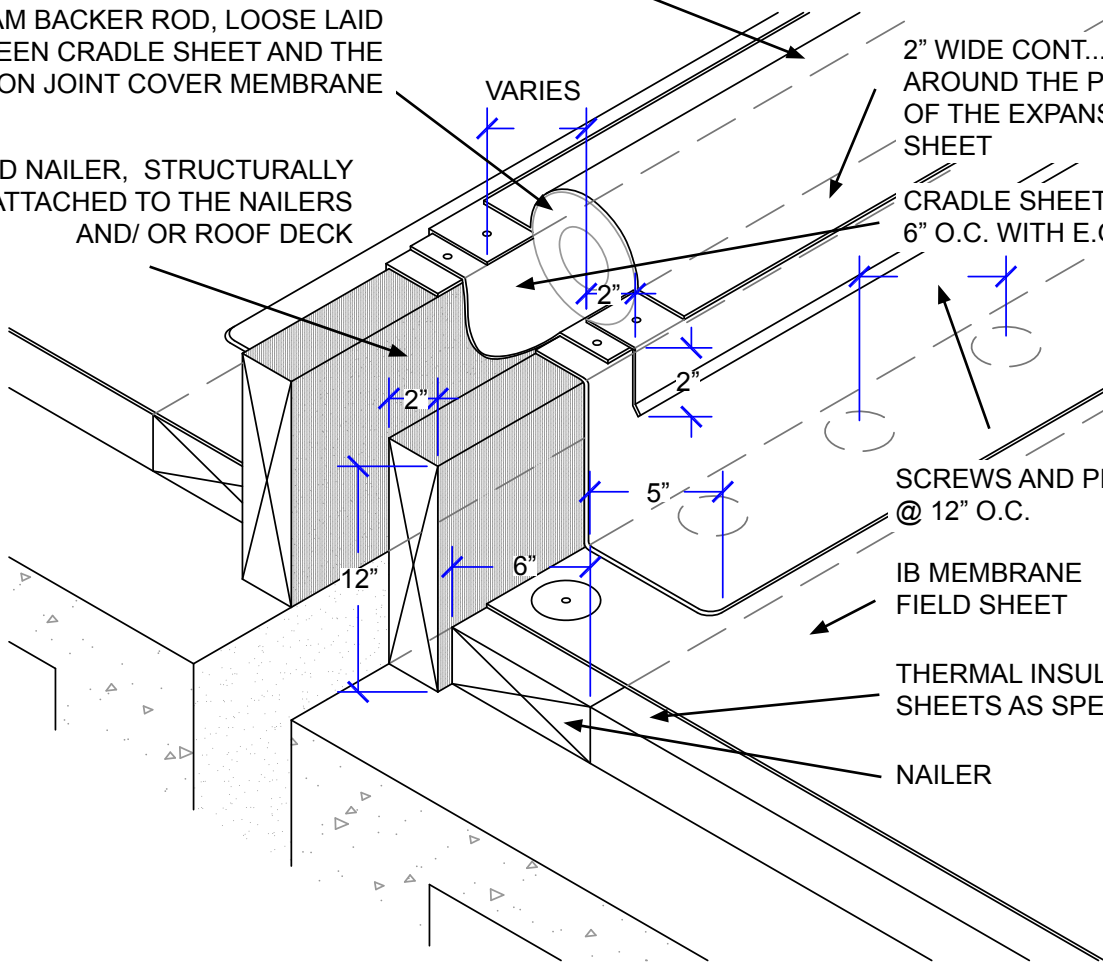

PROJECT NAME:

TITLE:

FX-2 CURB TO CURB EXPANSION AREA DIVIDER DETAIL

** Click here to link to the AutoCAD™ drawing*

SCALE: NTS

APPROVED BY:

DRAWN BY: A.SCHWAB

PLOT DATE: 11-08
REV: AS 11-08