

## RAISED RAKE EDGE

PERIMETER METAL, FASTENED WITH GROMMET SCREWS AND NEOPRENE WASHES AT 12" O.C.

WOOD CANT, SECURED INTO DECK OR BLOCKING

22 GA. CONTINUOUS CLEAT, ATTACHED INTO BLOCKING AT 12" O.C.

BASE FLASHING STRIP RAN UP AND DOWN FACE OF BLOCKING AND PERIMETER WELDED TO THE FIELD

FIELD MEMBRANE

SCREWS AND MEMBRANE PLATES AT 12" O.C.

INSULATION/ SUBSTRATE

ROOF DECK

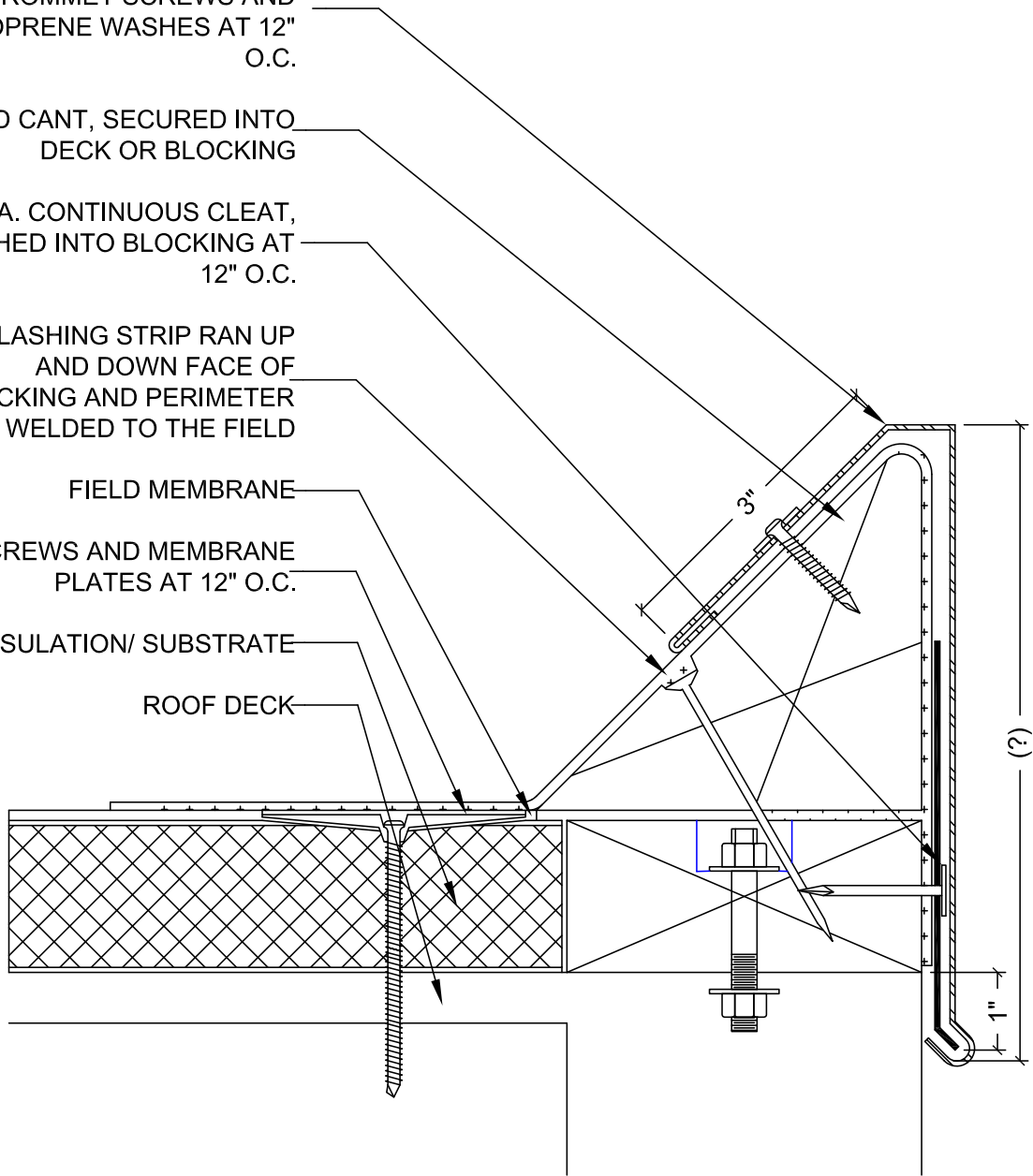

**NOTES:**

1. NAILERS SHALL BE ANCHORED TO THE ROOF DECK TO RESIST A FORCE OF 175 LBS. PER LINEAR FOOT IN ANY DIRECTION.
2. ALL SEALANTS ARE TO BE MAINTAINED BY THE BUILDING OWNER AND ARE NOT THE RESPONSIBILITY OF IB TO KEEP WATER-TIGHT.

PROJECT NAME:

TITLE:

### FE-9 RAISED RAKE EDGE

*\* Click here to link to the AutoCAD™ drawing*

SCALE: NTS

APPROVED BY:

DRAWN BY: A.SCHWAB

PLOT DATE: 11-08  
REV: AS 11-08